

夢 ♩ = 62 ca. 稍自由

「唏！」氣聲叫一聲

33 *pizz*

mp

37

41 *arco*

p *mf*

45

49 *pizz* *arco*

f

52

mf *f*

55 *pizz*

mp *mp*

59

63

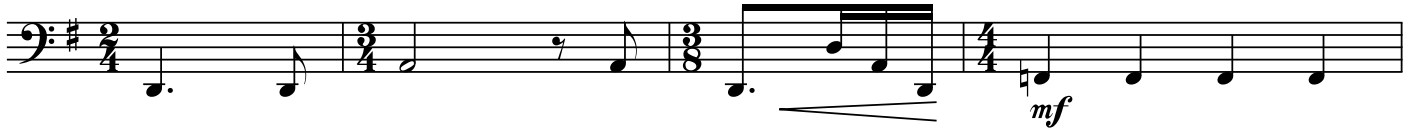

67

71

75

79

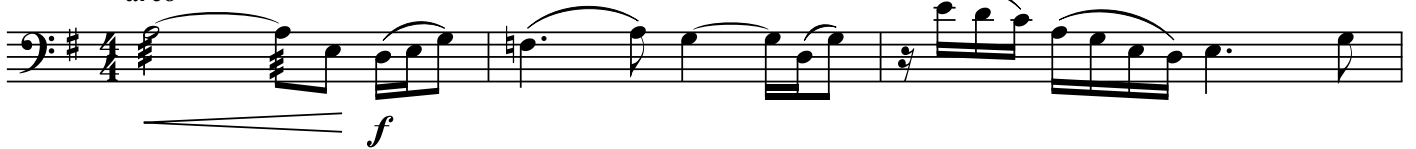

82

85

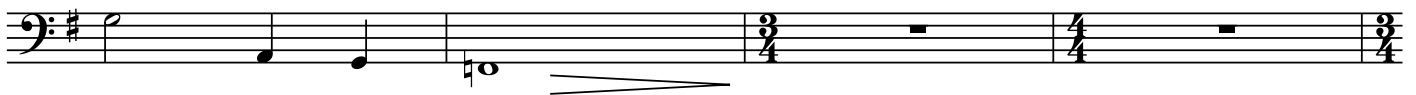

89

94 **盛** ♩ = 78

8 103

f

106

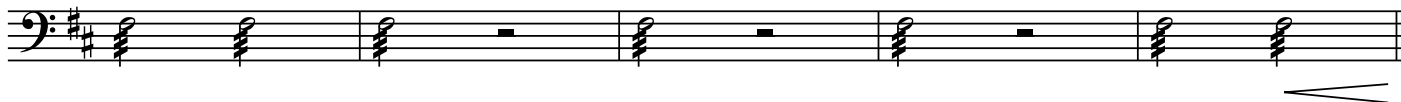

111 ♩ = 156

ff

115

119

mf *pizz*

123

127

131

arco *f* *mf* *pizz*

135

139

143

147

151

155

159

163

167

171

175

180

184

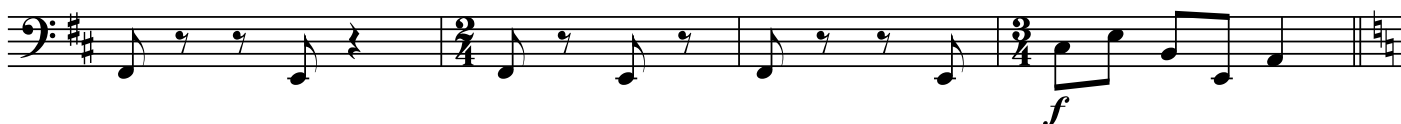

188

192

196

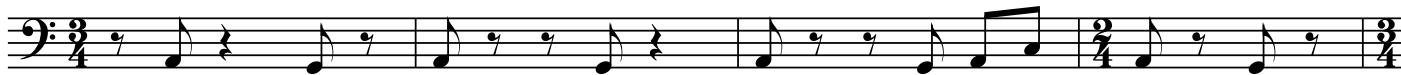

200

204

208

212

216

220

224

228

232

236

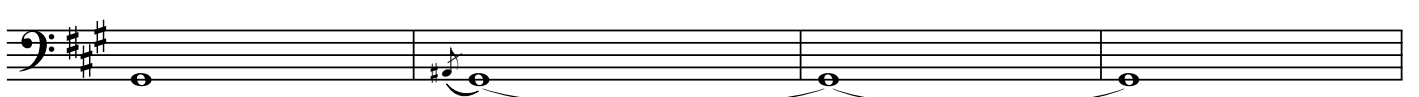

240

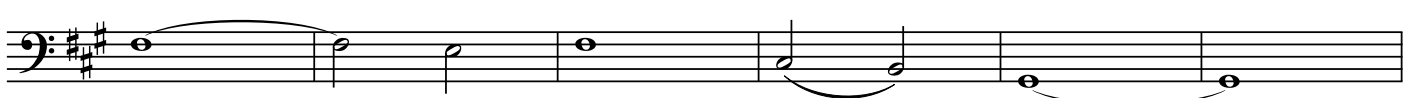

246

254

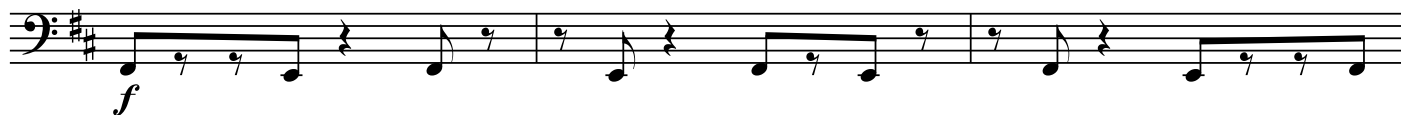

257

260

263

266

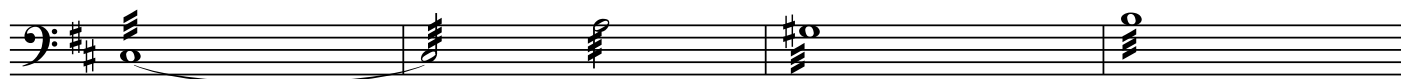

270

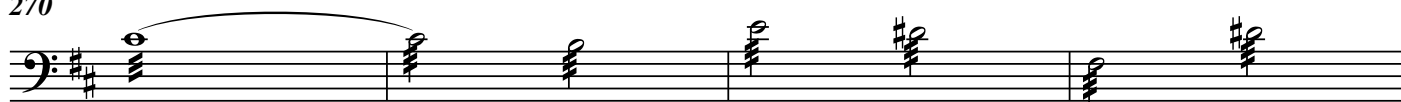

274

278

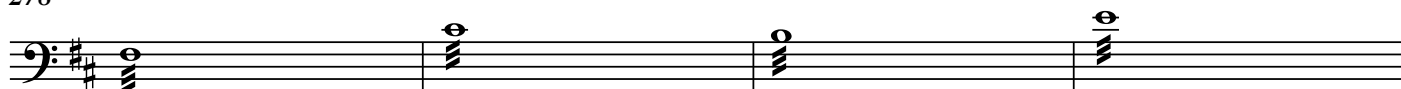

282

287

舞

$\bullet = 62 \text{ ca.}$

7

11

(大笛+中笙)

307 *pizz*

mp

313

319

mf

325

331

arco

336 *pizz*

f

342

348

稍加快

arco

ff

353

同 ♩ = 56

f

357 稍加快

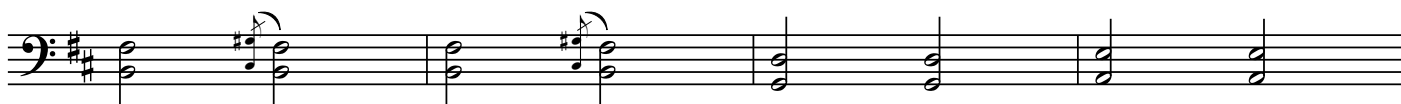

361 ♩ = 66

365 ♩ = 69

369

373

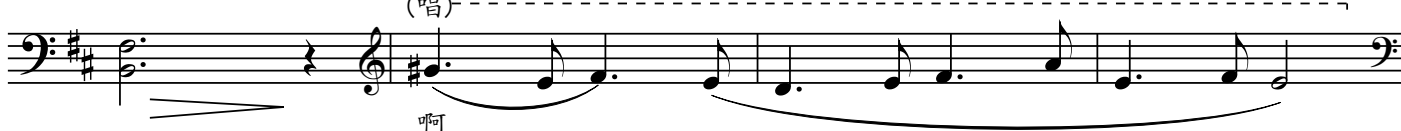

377

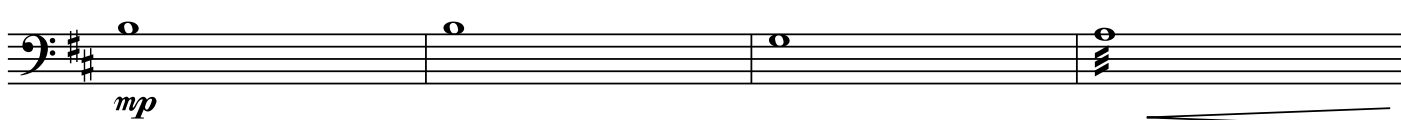

381

385

389 稍慢

